Delfield

N8000N

Narrow Drop-In Ice Cooled Cold Pan

Project _____

Item _____

Quantity _____

CSI Section 11400

Approved _____

Date _____

N8000N: Narrow Drop-In Ice Cooled Cold Pan

Models

- N8046N 46″ narrow ice cooled cold pan
- N8068N 68″ narrow ice cooled cold pan

N8046N

Standard Features

- 20-gauge stainless steel top construction
- 2 BF stainless steel interior liner
- Sectional removable perforated bottoms
- Adapter bars are provided standard for 12″ x 20″ openings
- Standard 1″ plastic drain
- High density environmentally friendly, Kyoto Protocol Compliant, Non ODP (Ozone Depletion Potential), Non GWP (Global Warming Potential) polyurethane foam insulation throughout unit
- Galvanized exterior body
- Custom sizes available
- Non-marring press fit top gasket is supplied standard
- NSF-2 certified
- One year parts and 90 day labor standard warranty

Options & Accessories

- Custom sizes and styles
- Single or double service flip-up sneezeguards

Specifications

Top is one piece 20-gauge stainless steel. Interior liner is 22-gauge stainless steel with integral V-stamped pan rest and is creased to 1.00″ (2.54 cm) diameter drain. Unit has a sectional, removable perforated stainless steel false bottom and is provided with adapter bars to allow placement of 12″ x 20″ (30.5 cm x 50.8 cm) pans. Unit is supplied with 1″ (2.54 cm) plastic drain to be installed by customer. Exterior housing is 24-gauge galvanized steel. Unit is insulated with high density closed cell environmentally friendly, Kyoto Protocol Compliant, Non ODP (Ozone Depletion Potential), Non GWP (Global Warming Potential) polyurethane.

NSF®

980 S. Isabella Rd.
Mt. Pleasant, Michigan 48858

Phone: 800-733-8948 or 989-773-7981
Fax: 800-669-0619

www.delfield.com

Manitowoc

Delfield

N8000N

Narrow Drop-In Ice Cooled Cold Pan

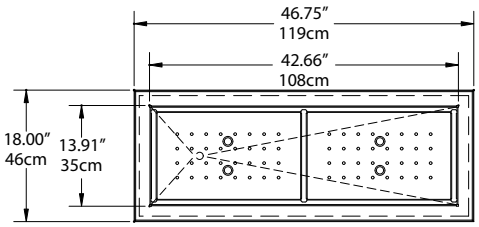

Plan View
N8046N

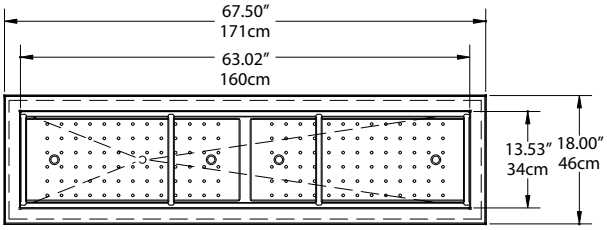

Plan View
N8068N

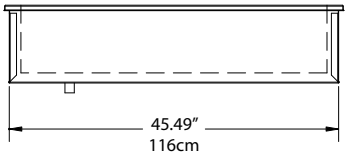

Elevation View
N8046N

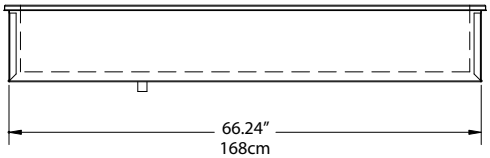

Elevation View
N8068N

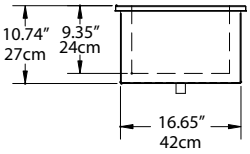

Side View
N8046N, N8068N

Specifications			
Model	Counter Cutout Dimensions (D X L)	12″ X 20″ Pan Capacity	Shipping Weight
N8046N	17.00″ x 45.75″ (43cm x 116cm)	2	100lbs/ 46kg
N8068N	17.00″ x 66.50″ (43cm x 169cm)	3	120lbs/ 55kg

Delfield reserves the right to make changes to the design or specifications without prior notice.

980 S. Isabella Rd.
Mt. Pleasant, Michigan 48858

Phone: 800-733-8948 or 989-773-7981
Fax: 800-669-0619
www.delfield.com

Printed in the U.S.A.
DSN8000N
01/11

Manitowoc